

# FIT Instructions

This FIT package includes:



**A**



**C**



LifeLabs

## 1. Check

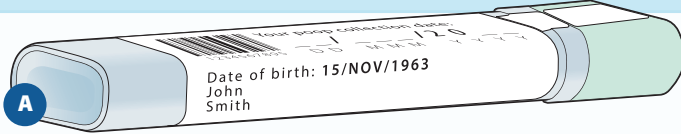

**A**

- ✓ Date of birth
- ✓ Your name

Is this your information? If not, call LifeLabs at 1-833-676-1426

## 2. Write

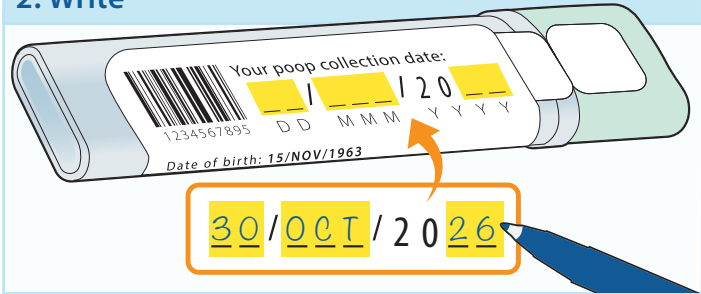

30/OCT/2026

## 3. Pee and Flush

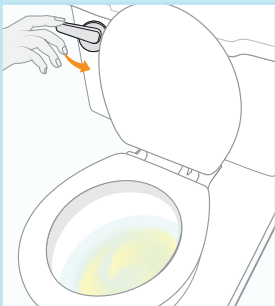

## 4. Prepare

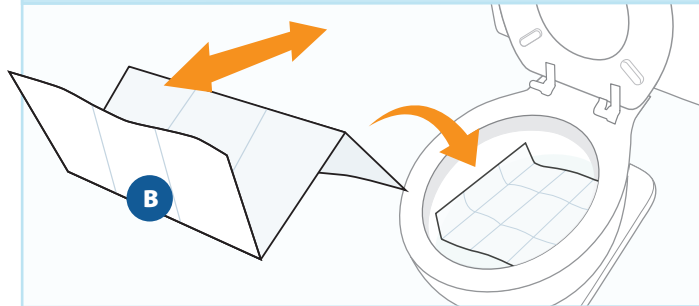

**B**

## 5. Poop

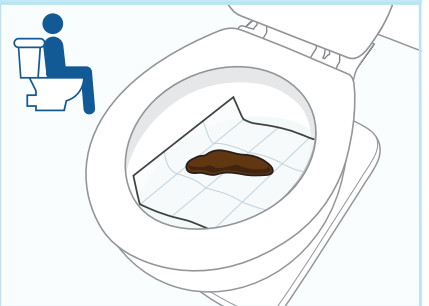

## 6. Collect

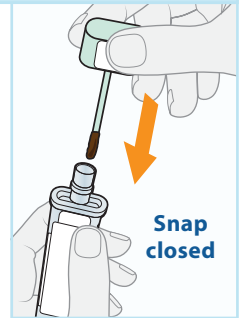
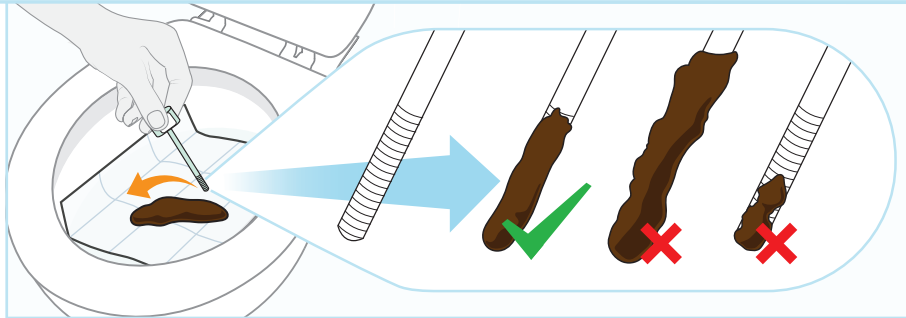
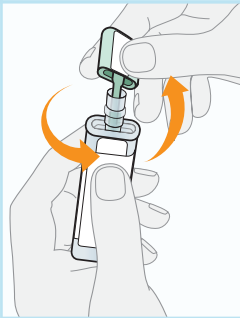

Snap closed

## 7. Flush

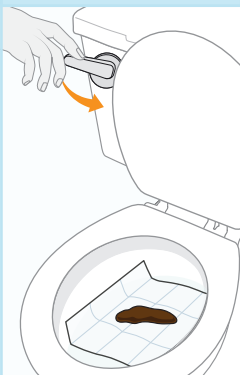

## 8. Drop off or Mail

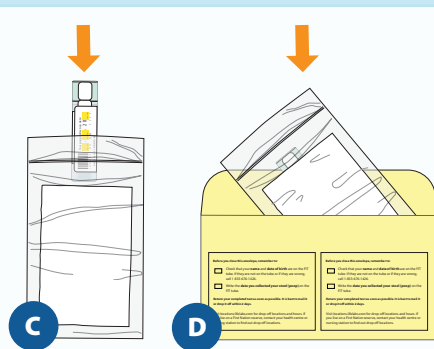

**C**

**D**



OR



OR

If you live on a First Nation reserve, contact your health centre or nursing station to discuss drop off options

Need this information in an accessible format?

1-877-280-8538 | TTY 1-800-855-0511 | info@ontariohealth.ca



**Ontario Health**  
Cancer Care Ontario

Funding provided by the Ontario Ministry of Health  
Adapted by Ontario Health (Cancer Care Ontario) with permission from: KAISER PERMANENTE CENTER FOR HEALTH RESEARCH (NIH grant number: UH3 CA188640) and the UCSF Health Outcomes Policy & Economics (HOPE) Research Program